The Flowerdale Flyer

ABN: 30 127 305 127

Flowerdale Community House Inc

Bright Faces with Bright Futures. Read more P.18

Rainfall in Broome Rd
February. 2021. Nil
March. 2021.
33mm
April. 2021.
30mm
To 26th May 2021.
65mm

YTD. to 26th May
226mm
YTD for. 2020.
455mm

Regards.
Virginia

This month's Flowerdale Flyer is proudly sponsored By…….

Flowerdale Community House

Flowerdale Community House

Building friendships…

ABN: 30 127 305 127

PO Box 2008 Hazeldene 3658

36 - 42 Silver Creek road

Flowerdale

Phone: 5780 2664

Facebook :Flowerdale Community House

Website : flowerdalecommunityhouse.com.au

Office Hours

Tuesday - Thurs 9am-3pm

Friday 9am-3pm (Admin only)

The Flowerdale Flyer is a social enterprise initiative of Flowerdale Community House.

Our Staff are fully trained in both First Aid 004 and Mental Health First Aid.

Email

Kelly: admin@fchadmin.com.au

(Flowerdale Flyer / Reception/Admin)

Flowerdale Flyer Articles due 20th day Monthly.

Rebekah: coordinator@fchadmin.com.au

(Coordinator)

Sally: (Op Shop)

Advertising Rates

Community group/Not for profit organisation/ local (Glenburn/Strath Creek/Flowerdale area) rates:

1/2 page free

In addition ½ page: $30 increments

Additional full page: $50

Commercial rates:

Full page: $100

1/2 page: $50

1/4 page: $30 1/8 page advertising business card: $15

Not For Profit organisation Non-Local area:

Negotiable, see Rebekah

GUIDELINES

- All articles are subject to publisher and Committee approval.
- All articles to be submitted by the 20th day each month or risk missing out.
- Please submit in either publisher or word doc
- Payment must be in process
- Articles published are neither in favour or not in favour of politics

Coordinators Column

Nobles News

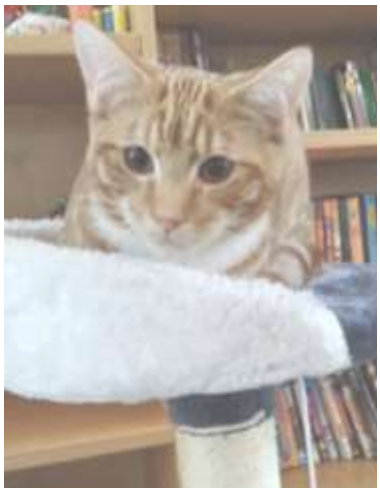

Noble has been enjoying the company of all our visitors lately. Its been lovely to see him greet people as they come in and especially seeing him with the playgroup children. Often being an amazing circuit breaker and distraction to children who are upset. Noble to astonish and impress us with his beautiful nature and the calming presents he brings.

Community Garden Discussions

We are have been approached by some locals to have a community garden and are currently seeking permission from council to use a piece of land near the house.

We are interested in having a sub committee to plan this venture and are seeking members of the community who love gardening and want to help usher it into being via panning meetings and hands on work.

Please contact the house if you are up for this venture.

Assistance is available

We have partnered with Neighbourhood Houses Victoria and Good Shepard to bring you assistance to apply for the Good Shepard **No Interest Loans** to purchase items. Please come and talk to us if you are interested in these loans including for fridges, electrical goods, laptops and more.

The repayment can be as little as $10 a week and you never pay more than you borrow!

DO YOU NEED AN EXTRA $250

We have also partnered with them and DELWP to **help** you apply for the **$250 Electricity Bonus**. If you have a concession card or health care card you are eligible for this payment. Please give us a call or pop into the community house with your bill and your health care or pension card and we can help you apply for this one. Its very quick to do and we are happy to help you.

Also remember there are non mains energy grants including for gas bottles, LPG, Firewood grants. We have the forms at the house if you need one.

And lastly there are URG grants via DHHS. If you have a health care card or pension card and had hardship, a fault causing your bill to be higher or maybe a large other cost and your bill is over 650 dollars you can apply for the Utility Relief Grant every 2 years.

The utility relief grant is available on mains electricity and gas. If you only have electricity for cooking and no gas you can get double the amount on the one electricity bill.

Pre School Dance has started and is on every Tuesday at 3.15pm-4 pm. It's a wonderful local opportunity to get both your girls and boys interested in moving, learning about their body and what it can do, improving their confidence and listening skills. Its fun and Fenella is a trained music teacher with years of experience. Sessions are $15 each.

Come and give it a go.

FCH 10th Birthday OPEN DAY

We are looking forward to planning our amazing Open Day and 10th Birthday Celebrations for November 27th this year.

All being well we will be able to run this awesome family event. This year is extra special as 3rd December 2021 marks the 10th year since the building was opened in 2011.

To celebrate we plan to have some extra special Birthday fun.

Make sure you save the date **27/11/21**. If you would like a free table to advertise or sell your products on the day please call 57802664 so we can book you in.

We are now collecting for our Christmas Food hampers. Please drop in any non perishable items you have to offer as many people need a bit of extra help at Christmas time.

Rebekah Grant
Coordinator

Non-Mains Energy Concession 2019

Applications for the Non-Mains Energy Concession for 2019 are now open

You may be eligible if you are a concession card holder, and use:

- Liquefied Petroleum Gas (LPG)
- Heating oil
- Firewood, including briquettes (special conditions apply)
- Generator fuel (special conditions apply)
- Non-mains electricity (as part of an embedded network).

Applications are available from the Concessions Information Line on **1800 658 521** (toll free), or ask your local council, LPG supplier or caravan park proprietor.

Please check the application form for all requirements.

For more information about Concessions programs or to download application forms visit: services.dhhs.vic.gov.au/concessions-and-benefits

For more information, forms and fact sheets on Non Mains Energy Concession please come to the Community House and speak to Rebekah, or

go online to https://services.dhhs.vic.gov.au/non-mains-energy-concession to find out more.

$3

Thursday Lunch Group

Meet some new friends, have a cuppa and a chat over a delicious lunch each week at Flowerdale Community House.

Lunch is only $3

Meet for Max's coffee at 10.30am.

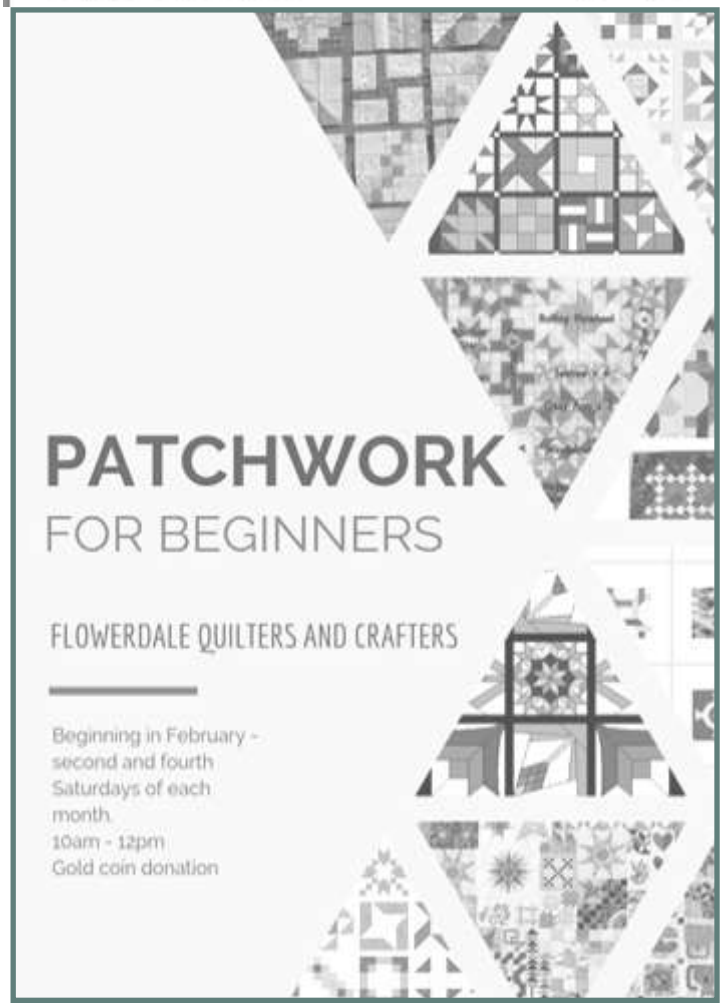

FACILITATED PLAYGROUP……WITH A TOUCH OF MONTESSORI

I sincerely hope you are enjoying coming into Playgroup, I know I am enjoying the time with you and your beautiful children.

Each week as I observe the children interacting with the environment, I look to include activities that will capture the children's interests. Having a variety of ages in our group challenges me to include things for the very young and the older and the in be tweens.

An activity to extend ones physical self and offers a chance to develop interests and personal will power.

Having tasks that draw the children to be active offers them a chance to explore and experience the materials and to be "in control" of the situation.

I firmly believe that young children do not make mistakes. They manage to the best of their abilities given their previous experiences. The real challenge is for us as adults to offer experiences at which the children can succeed. If we do this a young child can be quite capable of helping themselves and so gain experience and confidence in themselves.

Pouring a drink is a good example of where things can go wrong!

If a child tries to pour a drink, using a 200ml glass, from a 500ml jug or carton spills can easiy happen. However, if there is only 150ml in the jug or carton success is more likely!

Another area where I notice young ones struggling is in "sharing". Our leaning space is set up with sufficient activities that no one need go without materials. If a child chooses to share that is also fine. Simply asking the child to help return the activity to its place once they have finished means other children can take a turn.

Many of the materials will remain in the space for quit a time. It is surprising how long a child can wait for a turn and they thoroughly enjoy their turn.

Sharing in our songs , stories and fruit is where we can build our sense of belonging. The children can enjoy this community time and I am delighted when they choose to join in even if it is the sentiment more than the words which we understand. If you have a favorite or story you would care to share please bring it with you.

Warm Cheers, hope to see you soon.

Jill

Ideas Are Seeds

COMMUNITY GARDEN PLANNING MEETING

Wednesday 11th August 5.30pm

Calling all green thumbs and community minded people. We want your help in creating a wonderful garden space for Community to grow and share food, learn about growing and spend time with nature. We want to create a community garden that reflects the Flowerdale and surrounding Communities needs and wishes. This project needs many hands to make it come to reality. **Planning is Key!**

Please come down and enjoy some light refreshments while planning this incredible new venture to support your community. **Please RSVP by the 5th of August.**

Flowerdale Community House

Call 57802664 or check out our event on Facebook Page

36-42 Silver Creek Rd Flowerdale

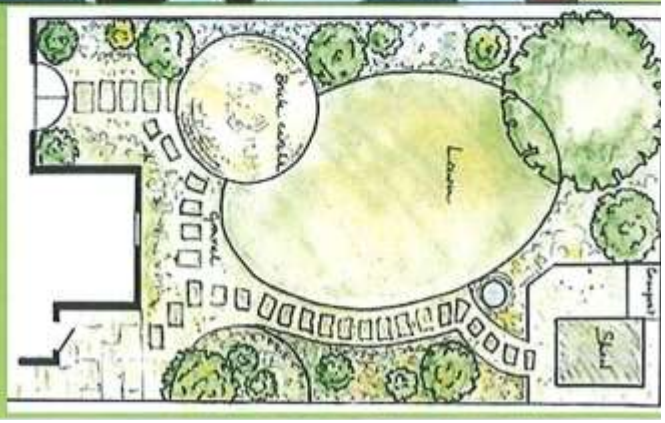

Early Years conference focuses on 'C.A.R.E' for our children

Pictured: *Participants enjoying a great session about the importance of incorporating music and play into our early learning programs.*

Murrindindi Children's Network was thrilled to be able to hold its annual Early Learning Conference on 6 May at Holmesglen at Eildon, after last year's event was cancelled due to COVID-19 restrictions.

The Network provides important care and services to children and families in the Shire and is supported by Murrindindi Shire Council.

'C.A.R.E' - which stands for 'Children Need Connection, Attachment, Relationships, Every Day' - was the theme for this year's event.

Keynote speakers included Walter Mikac AM, Cofounder of The Alannah and Madeline Foundation (named after his daughters), who delivered an incredibly moving talk about his experience of losing his wife and two daughters in the Port Arthur massacre. Walter spoke about how his desire to create something positive from the devastation, led him to starting the Foundation. Walter believes that all children should have a safe and happy childhood without being subjected to any form of violence and the Foundation works to identify, prevent and respond to the modern challenges children and young people face.

Other speakers included Karen Dimmock, CEO of the Association for Children with a Disability, Early Childhood Consultant Louise Doratt, and Jo Fasano and Danni Forjam from the Department of Education and Training Victoria.

Participants discussed working with children with a disability; the importance of incorporating music and play into our early learning programs; the need to ensure quality education options are available for children in out-of-home care and promoting an understanding of the additional needs of vulnerable children in our community.

Council's Community Engagement and Wellbeing Portfolio Councillor Damien Gallagher said he was thrilled to attend the conference, together with Mayor Sandice McAulay and Cr Karine Haslam.

'It was an excellent opportunity for those working in the early childhood sector to meet with other professionals and it was fantastic to learn about some of the important issues that relate to the health and wellbeing of the children in our Shire.

'Each of the speakers were incredibly inspiring and it was tremendously valuable learning from their expertise and experience. The feedback from participants about the conference was very positive and I think everyone was very grateful to be able to come together and share such a special day, especially given they weren't able to last year.

Attendees included all of the Shire's Family Day Care educators, kindergarten teachers and educators from all of the Shire's pre-schools, as well as staff from FamilyCare and the Department of Education and Training Victoria.

Welcome to Flowerdale Packs in the Making.

We have been very lucky to have welcomed Debbie Schmelzle, a Diploma of Community Service student from Go TAFE. Debbie has been doing her placement with us via zoom and off site due to Covid19 restrictions. She is doing a 200hr placement with the Community House.

We have set her the task of coordinating the Welcome to Flowerdale Packs that have been on our wish list for some years.

Debbie has been very busy over the last couple of months contacting local community groups, businesses and Real Estate agents to gather information and flyers regarding the local Flowerdale area.

The Real Estate agents are happy to hand these bags to new residents that buy or rent in Flowerdale.

We are very excited about this as we all know that when you first make the tree change to Flowerdale there is a lot to learn about what's around and how to get yourself sorted.

We are very excited and grateful to the boomerang bag group in Kinglake who have graciously agreed to make us some Flowerdale bags for the project.

If you want to be part of this awesome initiative and have not yet been contacted please email Debbie on dschmelzlefch@gmail.com and she can talk to you about getting a flyer for your product in the bags.

Flowerdale Quilters and Crafters Group helping to Sew together the Treads of Community.

Last year as many of you may know we had a Iso Quilt project to bring people together and give them something to do while in Lockdown.

We had an amazing response to this project and received 65 patches from all over the community. The quilters and Crafters group have been quietly bringing them all together behind the sceane and sewing, binding and quilting them to create two amazing quilts.

These are currently hanging in community house and will hopefully go on show at the local libraries in the near future.

A huge thank you to everyone who has participated in this project and a massive thank you to the amazing ladies in the Quilting Group who gave their time and expertise to bring them all together so beautifully.

DOG OBEDIENCE

SATURDAYS 9.30am-10.30am

Do you want to stop your dog jumping up, digging, pulling on the lead, refusing to come when called etc?

Well, dog obedience training is what you need!

Only $8 per session.

Get Moving! Walking Group

Did you know that just 30mins of exercise a day can drastically improves your health and wellbeing? Meet likeminded people and gain the support you need to get active and stay active.

Where: Meet at Hazeldene Store and walk on sealed track and other locations. Grab a coffee at the store before or after.

When: Thursday mornings

Time: 10.00am

Call the house for more information or to check next meeting place!

Services For Your Community	Cost
Classes and Groups	See opposite page
Bus Service Catch the bus to Seymour or Yea to run your errands with company and our friendly chauffer.	Wednesday 9am **Phone booking**
Food Share/ Food Bank Emergency relief in times of hardship come visit FCH to assist your pantry needs.	Any day Any time **FREE**
Food Swap Do you have something growing in your garden? Why not donate excess growth and reduce waste. Swap something for some other fresh fruit and vegetables, locally grown or purchased.	Free to swap or donate to Honesty Tin to help circulate
FREE Wi Fi Need access to internet? Tap in here and enjoy the things that our facility offer… cuppa and bickies? Help your self.	$1 per hour Wi Fi
Low cost Computers or printing Need to send something check an email . Printing, and laminating and also available	20c Black and White 50c Colour per page
FREE Shower Run out of water? We have one here you can jump in. (call for info on off peak times to ensure optimum privacy and confidentiality)	**FREE** **Opening Hours**
Op Shop Providing the township with support and access to relief. All proceeds made from the Op Shop feed back into the community through vouchers and other assistance. Selling clothes, shoes, accessories and household trinkets. Op Shop does not accept or sell electrical items.	Wed- **Sun** 10am - 3pm
Book Share Visit FCH to read a book by the fire in winter, perhaps in company of a hot chocolate or enjoy the couches in the share library.	FREE borrowing Or small optional donation for keeps
Flowerdale Flyer Allowing a contribution by and to the district the latest and the greatest news and updates.	
Community Group support Call for details on how we can best support your group	**FREE**
Consultation Room Need a private consultation, interview or healing space? We can provide a private and confidential room for any of the above and more. Also used for meetings, care workers from Family Care Salvation Army or Wellways.	Call For Details
Community House Op Shop Tours Need an outing? Watch our for our regular Op Shop Tours and travelling activities that pop up throughout the year.	
Social Club Pop on in, enjoy a cuppa and share some cake and friendly chatter. Events and outings monthly. Call 57802664 to join.	See Facebook Page

EXPRESSIONS OF INTEREST???????

Trauma Release Drumming Group?

Mandala Coloring and mindfulness Group?

Call the house to let us know if your interested in any of these groups. They will be FREE.

Flowerdale Community House Class Schedule

Class	Day	Time	Price
Quilters	Tuesday	10:00am - 2:00pm	$5
Preschool Dance Classes	Tuesday	3.14 pm-4pm	$15 per child
Aqua Aerobics	Wednesday	10.30am—12pm	Pay at pool
Bus Service to Seymour	Wednesday	Call to Book Your spot	FREE
Facilitated Playgroup	Wednesday	10am –11.30	Free
Music and Mindfulness	Wednesday	10am-11.30	**Funded by "Be Well in the Ranges"**
Art group	Thursday	2pm-4pm	$5
Lunch Group	Thursday	10:30am onwards	$3
Walking Group	Thursday	10am call the house	FREE
Lego Club	Thursday	4.30pm-5.30pm Suited to 5-12yrs	$4 Bookings essential
Dog Obedience	Saturday	9.30am-10.30pm	$8
Sewing	Saturday	10.30am—2pm 2nd & 4th Saturday of Month	Free
Quilting for Beginners	Saturday Starting February	2nd and 4th Saturday of the month	
Social Group	Monthly Outings	Call or Come in to find out	Various $$
Children and Families Program Starting back 2021	Friday, Film Food and Fun night	Every 3rd Friday of Month	$5

ITS MEMBERSHIP TIME!

Please go online to www.flowerdalecommunityhouse.com.au and go to memberships to submit a new membership application OR

Fill out the form on page 13 with $10 membership fee and send it to:

PO 2008 Hazeldene 3658 OR

Drop into the Community house and we will help you in person.

Flowerdale Women's Group

Liz Mival
0400782665

Flowerdale Womens Group are collecting for Share the dignity again this year.
Please drop your donations at the Community House for collection.

These will be made up and sent off in October to be distributed across Australia to those in need.

Integrity
REAL ESTATE YARRA VALLEY PTY LTD

Yarra Valley
Kinglake Ranges

Integrity Real Estate is a family-owned agency servicing Melbourne's regional north east. Integrity's agents are regional specialists in lifestyle and rural property.

Integrity's signature is its ultimate personal service, unmatched local and market insights, and its ethical, professional approach to all real estate transactions. If you would like to an excetional real estate experience, call us today on 5786 2033.

5786 2033
2 Kinglake Glenburn Road, Kinglake
www.integrityrealestate.net.au
Est. 2007

Excellence in Service, Without Compromi

FLOWERDALE COMMUNITY HOUSE INC

Forming friendships….

ABN 30 127 305 127

36-42 Silver Creek Road, Flowerdale 3717
PO Box 2008, Hazeldene 3658
Ph/Fax: 5780 2664

MEMBERSHIP APPLICATION FORM

☐ New Membership ☐ Renewal of Membership

NAME: ……

ADDRESS: ……

PHONE (HOME): …… (MOB): ……

EMAIL: ……

GENDER: ☐ FEMALE ☐ MALE

ALLERGIES: …… ☐ EPI PEN REQUIRED

☐ I give permission for photos and/or video's to be used in media publication and/or website
☐ I wish to receive email from Flowerdale Community House
☐ I give permission to hold personal information
(Privacy policy is available for Flowerdale Community House members for view upon request)

Note: Only Financial Members are able to nominate candidates and vote at the Annual General Meeting, Special Resolution Meetings & General Meetings. Membership falls due on 1st July of each financial year.
Copy of constitution is available upon request.

Community Group Involvement
Please select the groups to which you belong to or are interested in

☐ Lunch group
☐ Sewing
☐ Dog obedience
☐ Quilters
☐ Art group
☐ Children & Families (6-10years)
☐ Playgroup (0-5years)
☐ Social club
☐ Book club
☐ Other……

Areas of interest
Please indicate the kinds of information you would be interested in receiving

☐ Family activities and events
☐ Activities and events for seniors
☐ Children activities (2-5years)
☐ Children activities (6-12years)
☐ School holiday programs (10-18years)
☐ Fitness/wellness/beauty
☐ Training
☐ Advocacy
☐ Other……

Volunteering
The centre depends on voluntary support. Do you have any interests, skills or qualifications you wish to share with us?

☐ Bus driver
☐ Volunteer days
☐ Cooking and donations
☐ Saturday café
☐ Other……

Signed…… Dated……

I,…… and …… Members of Flowerdale Community House Committee, approve the above applicant for membership.

…… …… …… ……
(Signature) (Date) (Signature) (Date)

OFFICE USE ONLY
☐ FEE PAID Membership $10.00 Receipt no…… ☐ Details entered into Data base.

Name…… Signature…… Date……

New Membership form, updated- August 2018 Page 1 of 1

Why become a member of the Community House you ask?

Becoming a financial member of the community house is a small but extremely significant thing to do to help your community.

By paying a **yearly fee of only $10** you contribute to the ongoing running costs of the house.

These are the hidden costs you may not think about like utilities (lights, Heating/cooling , wood for the fire in Winter, telephone, internet, consumables including Tea, coffee, sugar and biscuits, cleaning, cleaning products, stationary, printing stationary, pens, binders, staples etc, Insurance for the building contents and public liability, and also insurance, servicing, petrol, registration costs on the bus as well as equipment purchases for all groups.

If you are not already a member of the Community House please consider becoming one.

The Flowerdale Community House is funded by DHHS for 25 hours of paid staff time. We are not funded by Shire and all other expenses are paid for from funds raised during the year.

Thank you.

Rebekah Grant

Coordinator

Flowerdale OP SHOP

Contact VIA OP SHOP Facebook group

The Op shop has gone from strength to strength over the past few months. Even though we shut down over Covid Snap lockdown we have had some beautiful donations and we are ready to have you all come in and find your bargains.

We would like to thank all our amazing volunteers for their time and energy they bring to the shop. We would also like to thank Viola Lincoln for stepping up so well while our much loved Sally has been laid up with an injury.

We would like to welcome some new wonderful volunteers who have recently joined us including Juleen Dickens, Christine Doering, and Lisa Jones. Welcome everyone.

If you would like to join this amazing group please contact Rebekah at the Community House or pop into the op shop and let the ladies know.

Sewing Class!

Vicki Miller is a whiz and can help you make anything your heart desires.

She is a very patient teacher and is here every **2nd and 4th Saturdays of the month** to teach you.

You can bring your own machine and fabrics or use ours

Come with you daughters, sons, partners

All welcome here.

Come in and create with your amazing sewing teacher Vicki Miller.

When: 2nd and 4th Saturday of each month 10.30am to 2pm

Flowerdale HALL

Alison Mc Donald 0447016971

The Flowerdale Biggest Morning Tea in aid of the Cancer Council was held at the Community House on May 27th. We made it just before lockdown which was wonderful!

We raised a whopping $426 which included some on line donations..

The Flowerdale Hall Committee members would like to say a huge thank you to Rebekah and Sharon for their help on the day and to all who attended and supported this worthwhile fund-raiser.

A big thanks also to the Flowerdale Op Shop for their generous donation.

Don't forget our markets start up again in August if anyone would like to have a stall.

Cheers

Val

Sewing Class!

Vicki Miller is a whiz and can help you make anything your heart desires.

She is a very patient teacher and is here every **2nd and 4th Saturdays of the month** to teach you.

You can bring your own machine and fabrics or use ours

Come with you daughters, sons, partners

All welcome here.

Come in and create with your amazing sewing teacher Vicki Miller.

When: 2nd and 4th Saturday of each month 10.30am to 2pm

Flowerdale Lego Club News

Lego is Back!

Come down 4.30pm Thursdays and have a go!

We have a wonderful Big build coming up where the children can make a group project of Lego world. This is a long term build where they can watch the land and see come alive with their builds.

Last week we had the wonderful Eddie Mc Donald help plan out the areas and calculate how many bases plates of each colour we needed to buy. New week we will lay them out to create the bases of our world. Come and be a part of something special. Join us Thursdays 4.30pm at the Flowerdale Community House.

36-42 Silver Creek Rd Flowerdale.

MURRINDINDI SHIRE 10-YEAR COMMUNITY VISION

Through our combined efforts, our community is vibrant and resilient. We

- are inclusive, embrace diversity and encourage the participation of all
- welcome new residents and visitors to enjoy and contribute to our Shire
- respect and celebrate the cultural heritage of our First Nations People and those who have come before us
- actively support the current and future needs and aspirations of people of all ages and abilities
- enjoy, participate in and promote culture and the arts, sport and recreation
- are leaders in waste reduction and combating climate change
- protect our natural environment and biodiversity and preserve our rural landscapes
- grow through managed land development, business entrepreneurship and enhanced learning opportunities

FLOWERDALE PRIMARY SCHOOL

Phone: 5780 1264

Mid-winter, and a very chilly and wet Term 3 started with just a few days of freedom before the lockdown. Our Principal, Mrs Sandra Horwood is taking some well earned leave at the moment, so we have Mrs Bree Zala and Miss Shelley Davis at the helm, and they are doing a magnificent job juggling this with their teaching.

We are delighted to welcome Mr James Loney to the classrooms. He, along with Mrs Barb Alkemade have filled in the time slots when Bree and Shelley are on Principal duty. Our children adore James and Barb, so we are all happy campers.

Welcome to Manny who had joined our Senior class. Already he has settled and is very popular with children and staff.

With the Olympics in Tokyo going ahead, we held our own Olympics day right here at Flowerdale Primary School.

Having Shelley Davis on our team is a true gift. Once again, she organized a day where all children could happily participate. She appears to do this so effortlessly, yet we all know how much of her time went into planning this event meticulously, and we thank her from the bottom of our hearts. Terry Redding has been joining us weekly to help develop sporting skills and he was instrumental in making our Olympics day a huge success.

A range of team and individual events were offered, with the children at school, representing 5 different countries. The day offered the kids a chance to learn about their different countries, their flags, their symbols and colours, and their cultures.

A torch relay and lighting ceremony was followed by a flag and team parade. Congratulations to the New Zealand team who took out the gold medal, followed by Japan and Germany in silver and bronze positions.

During term 3 we are learning about clay work and pottery in Art classes, and look forward to these resuming. Our junior class celebrated 100 days of schooling, dressing up as their 100 year old selves...complete with various mobility aids, beards, grey hair and fun. The senior class is learning about the wonderful world of economics, and will, in no time, be veritable experts in this field. Our junior class is studying the geography of their local and wider community. Across both classrooms, children daily improve their literacy, numeracy, scientific, sporting and interpersonal skills. We are proud of their efforts to enact our school values and we thank our parents in supporting their efforts.

Happy August to all our readers.

Annie Robertson

Biggest Morning Tea just in the nick of time.

The Biggest Morning tea run by the Flowerdale Hall and hosted at the Community House ran on the 27th of May and just snuck in before the latest Covid 19 circuit breaker Lockdown.
Last year the event was not run die to Lockdown so this one was even more important.
The event raising money for the Anti Cancer Council was well attended by many of the locals and raised a wonderful $379.00 on the day. That coupled with online donations raised $426. This awesome event had run for run almost every year by the Hall Committee and they do an amazing job. Next year get behind them and make their grand total their best yet!!!

Great close Grand Final match last night....a fitting end to a fun (though wet and COVID disrupted) season. Both teams were level on points going into the last set, but in the end, the Bananas defeated the Pears by 4 points. Congratulations to both teams.

Get involved in you local Tennis Club. Get fit and make new friends!

Flowerdale Calendar 2021

Monday		
Lighten Up	3pm - 4pm	Flowerdale Hall
Tennis Coaching		Spring Valley Rec Reserve
Tuesday		
Quilters	10am	FCH
Pram Playgroup	10am	FCH
Tennis Mixed Doubles	7pm	Spring Valley Rec Reserve
Wednesday		
Men's Shed open	9am—4pm	Spring Valley Rec Reserve
***Bus errands**	**DEP FCH 9:15am**	To Seymour via bus
Facilitated Playgroup	10am	FCH
Tennis Mixed Doubles	7pm	Spring valley Rec Reserve
Thursday		
Community Lunch	10:30am - 2pm	FCH
Art Group	2pm	FCH
Flowerdale Lego Club	4.30pm -5.30 pm	FCH
Happy Hour	7pm	Flowerdale Hotel
Friday		
Op Shop	10am - 3.30pm	Next to Hall
Pizza night Hazeldene Store	Fridays 4pm - 8pm	General Store
Saturday		
Junior Tennis Development	10am	Spring Valley Rec Reserve
Sunday		
Tennis Coaching		Spring Valley Rec Reserve

Monthly

- 1st Sunday CFA Training & Meeting 11am
- 3rd Sunday CFA Training
- 1st Sunday Music Flowerdale Hotel 2pm
- 1st & 3rd Sunday Tennis Coaching
- 2nd Tuesday FWG meeting 3:30pm
- 1st Saturday UFO quilters day 10am
- 3rd Sunday Flowerdale Community Market 10am—2pm

NOT BETWEEN MAY and AUGUST

Important Dates

•